

# **Composition**

# Composition

1. 'Chat-Line!' – rhythmic
2. 'Chat-Line!' – melodic
3. Composers 'How To'
4. Composers 'How To' (blank)
5. Composer's Corner (l, s, m & ♩ ♪ ♫)
6. Composer's Corner (♩ ♪ ♫)
7. Composer's Corner (blank)
8. My Composition I
9. My Composition II
10. My Composition III
11. Composing for Percussion
12. Music Composition Project
13. Music Composition Project (con't)
14. Music Creator

# 'CHAT- LINE!'

Name: \_\_\_\_\_

Class: \_\_\_\_\_

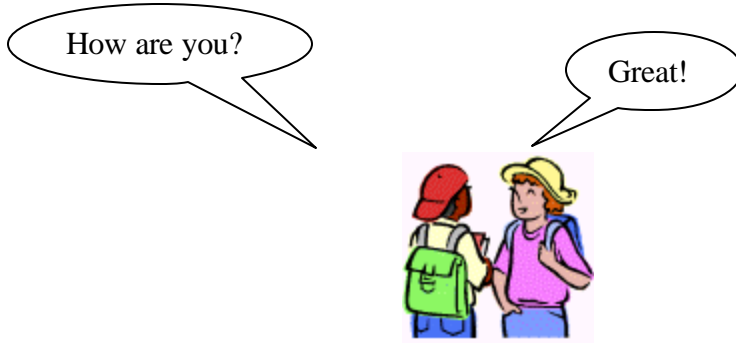

**Let's have a rhythmic chat!!! Here are some four-beat questions. Now you create and write four-beat answers. Include 'ta-aa' in some of your answers.**

Question: 

Answer: \_\_\_\_\_

Question: 

Answer: \_\_\_\_\_

?????: 

Answer: \_\_\_\_\_

# 'CHAT- LINE!'

Name: \_\_\_\_\_

Class: \_\_\_\_\_



**Let's have a melodic chat!!! Here are some melodic questions. Now you create and write your answers.**

Question: s m d d r m s l l s

Answer: \_\_\_\_\_d

Question: s l s m s m m l s

Answer: \_\_\_\_\_d

?????: d r m r m m s s m r

Answer: \_\_\_\_\_d



# Composers 'How To'

Name: \_\_\_\_\_

Class: \_\_\_\_\_



## Part I

1. Write your own rhythm under each beat using:   



**Rhythm** \_\_\_\_\_

**Solfa** \_\_\_\_\_

2. Write your own tune under each rhythm using **s** **l** or **m**.

3. Sing or play your tune.

## Part II

1. Make up another four-beat rhythm. Write the solfa underneath using **s** **l** or **m**.



**Rhythm** \_\_\_\_\_

**Solfa** \_\_\_\_\_

2. Sing and/or play the whole song of eight measures.

3. Can you write/construct it on the staff in F doh?

# Composers 'How To'

Name: \_\_\_\_\_

Class: \_\_\_\_\_



## Part I

1. Write your own rhythm under each beat using:



**Rhythm** \_\_\_\_\_

**Solfa** \_\_\_\_\_

2. Write your own tune under each rhythm using:

3. Sing or play your tune.

## Part II

1. Make up another four-beat rhythm. Write the solfa underneath using:



**Rhythm** \_\_\_\_\_

**Solfa** \_\_\_\_\_

2. Sing and/or play the whole song of eight measures.

3. Can you write/construct it on the staff?

# Composer's Corner

Name: \_\_\_\_\_

Class: \_\_\_\_\_



R	_____	_____	_____	_____
	_____	_____	_____	_____
S	_____	_____	_____	_____
	_____	_____	_____	_____
R	_____	_____	_____	_____
	_____	_____	_____	_____
S	_____	_____	_____	_____
	_____	_____	_____	_____

Use the following solfa: la so mi

Use any of the following rhythms:



# Composer's Corner

Name: \_\_\_\_\_

Class: \_\_\_\_\_



R	_____	_____	_____	_____
S	_____	_____	_____	_____
R	_____	_____	_____	_____
S	_____	_____	_____	_____
R	_____	_____	_____	_____
S	_____	_____	_____	_____
R	_____	_____	_____	_____
S	_____	_____	_____	_____

Use any of the following rhythms:

Form:

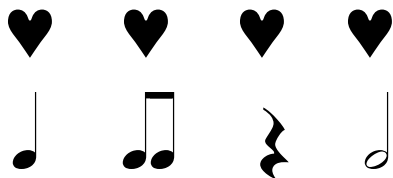

Solfa:



# Composer's Corner

Name: \_\_\_\_\_

Class: \_\_\_\_\_



R	_____	_____	_____	_____
S	_____	_____	_____	_____
R	_____	_____	_____	_____
S	_____	_____	_____	_____
R	_____	_____	_____	_____
S	_____	_____	_____	_____
R	_____	_____	_____	_____
S	_____	_____	_____	_____

Use any of the following rhythms:

Form:

Solfa:



# Music Composition Project

Please read the following instructions carefully.

Your project must include the following:

- ✎ 8 bars/measures of music
- ✎ 4 beats in each bar
- ✎ rhythm combinations:
- ✎ you may repeat certain bars
- ✎ the pitches:
- ✎ a title
- ✎ your name as the composer



---

(Title)

---

(Composer)

